# Chapel Exterior: Meuse-Argonne American Cemetery

Photograph, *Meuse-Argonne American Cemetery Chapel*, 2015
Wikimedia Commons

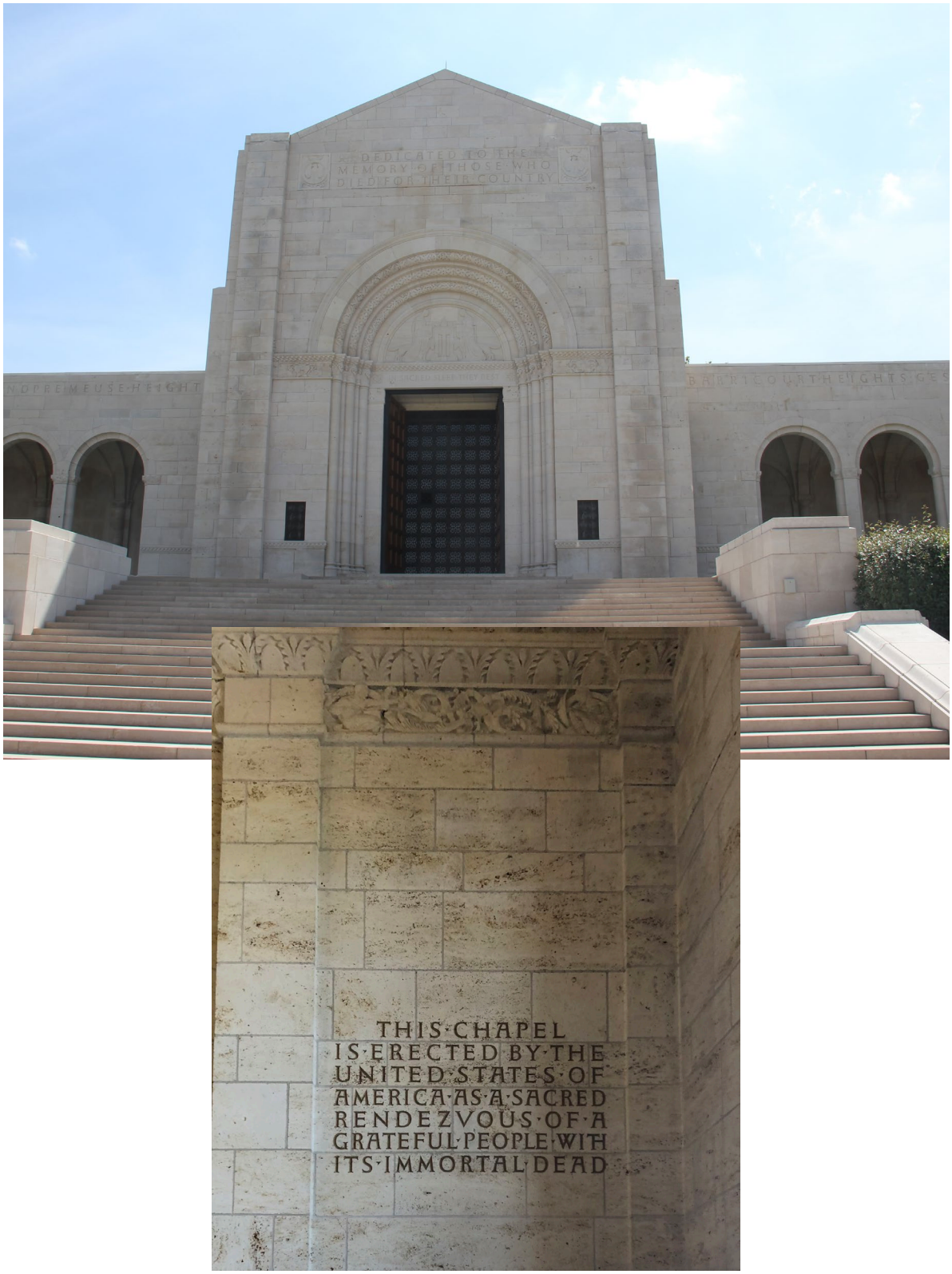

# Chapel Exterior: Luxembourg American Cemetery

Luxembourg American Cemetery Chapel Exterior and Inscription, 2019
American Battle Monuments Commission

# Chapel Exterior: Luxembourg American Cemetery con't

Panels on the exterior door at the Luxembourg American Cemetery Chapel
American Battle Monuments Commission

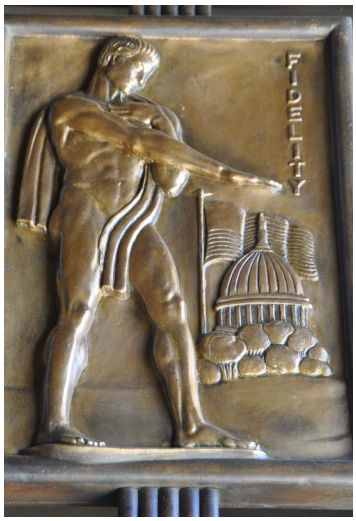

# Chapel Altar: Meuse-Argonne American Cemetery

Photograph, *Meuse-Argonne American Cemetery Chapel Altar*, 2019
American Battle Monuments Commission

# Chapel Altar: Luxembourg American Cemetery

Photograph, *Luxembourg American Cemetery Chapel Altar*, 2019
American Battle Monuments Commission

# Chapel Interior Inscriptions: Meuse-Argonne American Cemetery

Photograph, *Meuse-Argonne American Cemetery Chapel Altar*, 1986
American Battle Monuments Commission

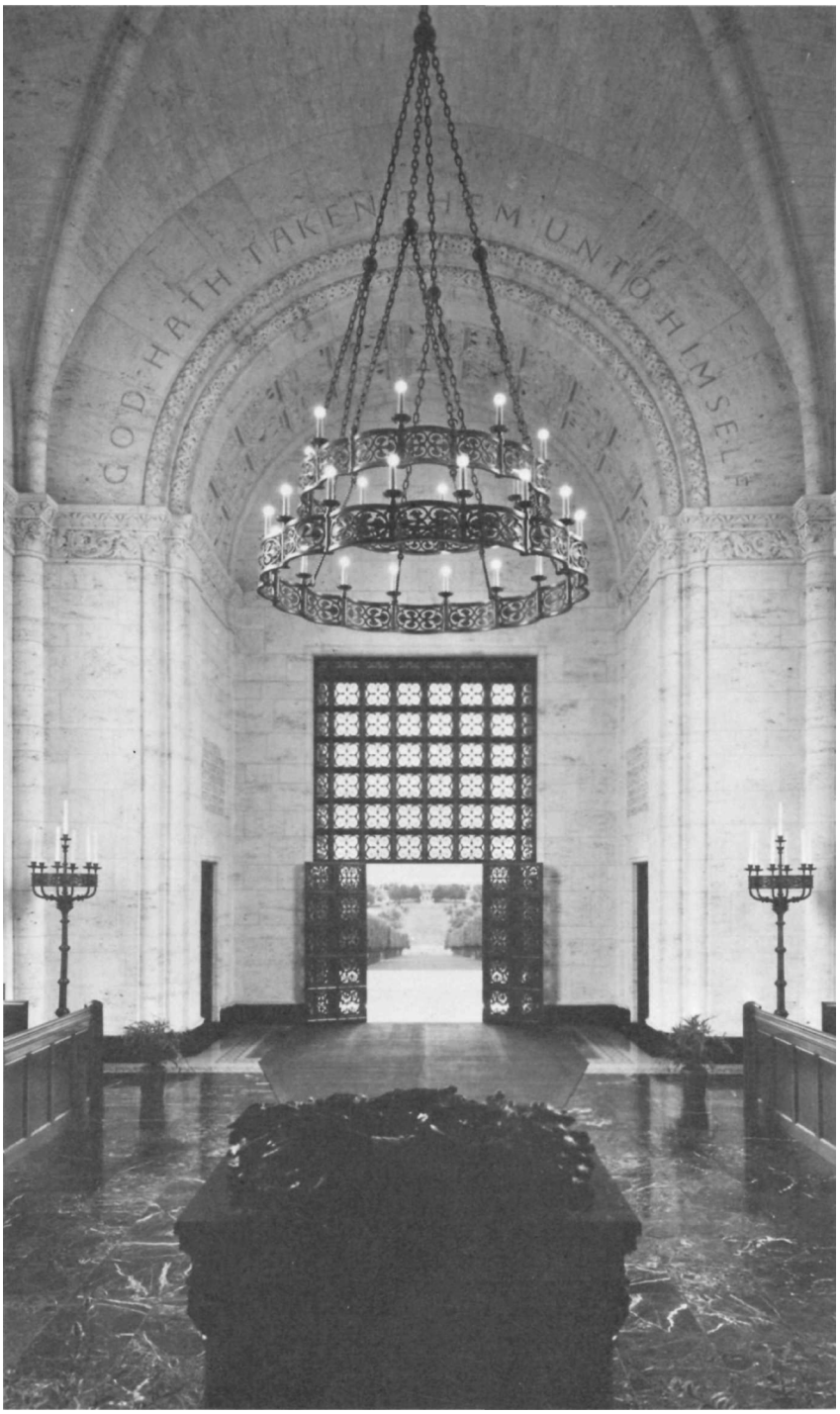


Inside the chapel on the wall above the right entryway is the inscription:
THIS CHAPEL IS ERECTED BY THE UNITED STATES OF AMERICA AS A SACRED RENDEZVOUS OF A GRATEFUL PEOPLE WITH ITS IMMORTAL DEAD.

On the arches over the door, apse and windows are the following inscriptions:
GOD HATH TAKEN THEM UNTO HIMSELF
THEIR NAMES WILL LIVE FOR EVERMORE
PEACEFUL IS THEIR SLEEP IN GOD
PERPETUAL LIGHT UPON THEM SHINES.

# Chapel Interior Inscriptions: Luxembourg American Cemetery

Photographs, *Luxembourg American Cemetery Chapel*
American Battle Monuments Commission

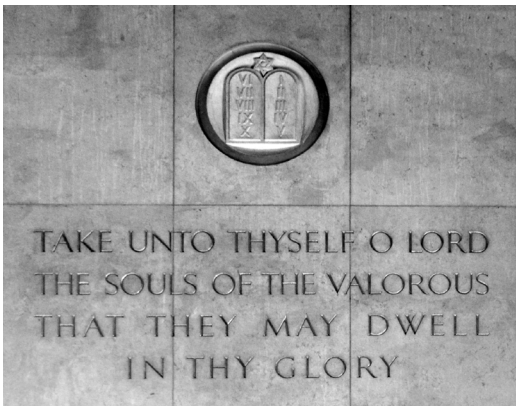


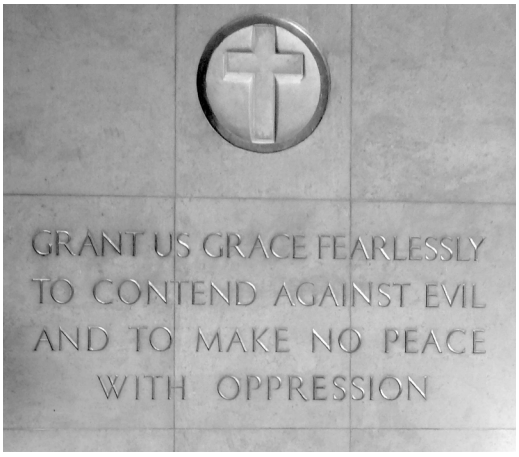


In the center of the mosaic ceiling is a dove, representing the Holy Spirit, on a background of clouds within a nimbus, held by four angels, from which emanates the sun's rays. At the feet of the angels is this running inscription encircling the ceiling: IN PROUD AND GRATEFUL MEMORY OF THOSE MEN OF THE ARMED SERVICES OF THE UNITED STATES OF AMERICA WHO IN THIS REGION AND IN THE SKIES ABOVE IT ENDURED ALL AND GAVE ALL THAT JUSTICE AMONG NATIONS MIGHT PREVAIL AND THAT MANKIND MIGHT ENJOY FREEDOM AND INHERIT PEACE

Above the door inside the chapel is the inscription: SOME THERE BE WHICH HAVE NO SEPULCHRE THEIR NAME LIVETH FOREVERMORE

On the west wall left of the entrance is the inscription: GRANT US GRACE FEARLESSLY TO CONTEND AGAINST EVIL AND TO MAKE NO PEACE WITH OPPRESSION

On the east wall to the right of the entrance is the inscription: TAKE UNTO THYSELF O LORD THE SOULS OF THE VALOROUS THAT THEY MAY DWELL IN THY GLORY

# Battle Map: Meuse-Argonne American Cemetery

Map, *Meuse-Argonne Region*, Meuse Argonne American Cemetery
Wikimedia Commons

# Battle Map: Luxembourg American Cemetery

Map, *Military Operations in Western Europe, 6 June 1944 - 8 May 1945*, Luxembourg American Cemetery
American Battle Monuments Commission

# Cemetery Layout: Meuse-Argonne American Cemetery

Map and Photograph, *Meuse-Argonne American Cemetery*
American Battle Monuments Commission

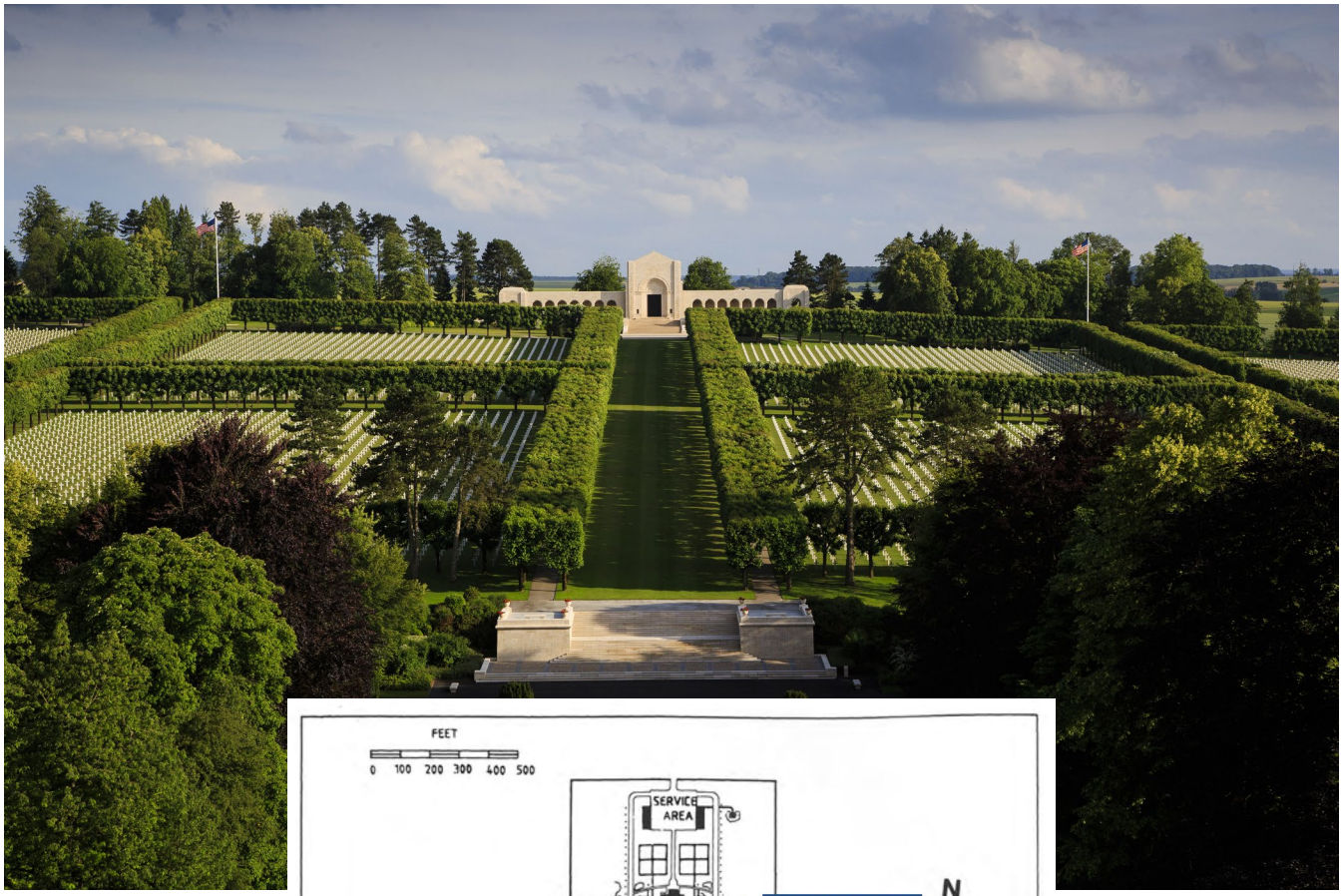

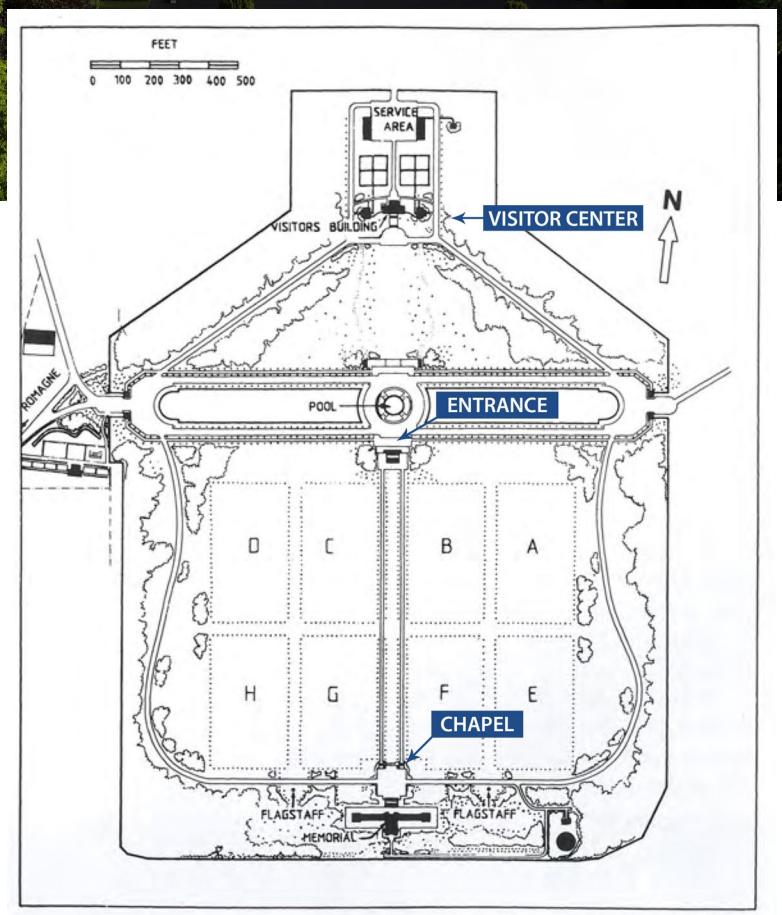

# Cemetery Layout: Luxembourg American Cemetery

Map and Photograph, *Luxembourg American Cemetery*
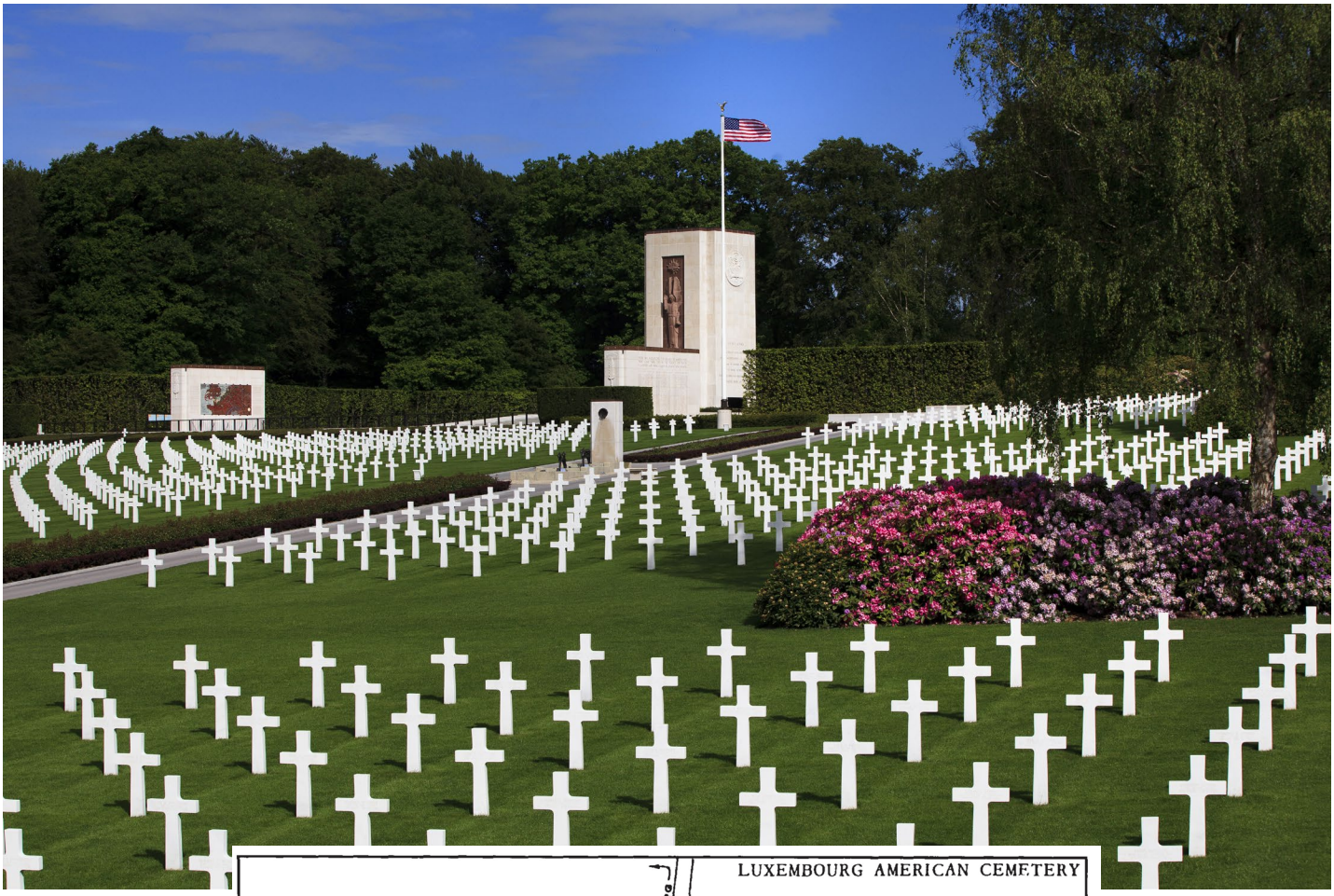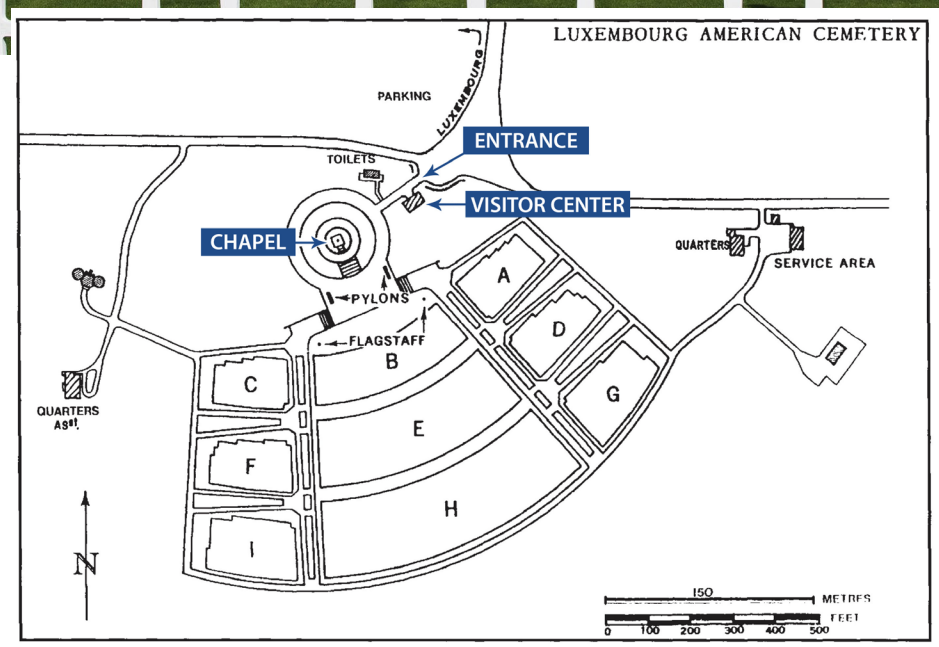
American Battle Monuments Commission