Chapel Exterior: Meuse-Argonne American Cemetery

Photograph, *Meuse-Argonne American Cemetery Chapel*, 2015
Wikimedia Commons

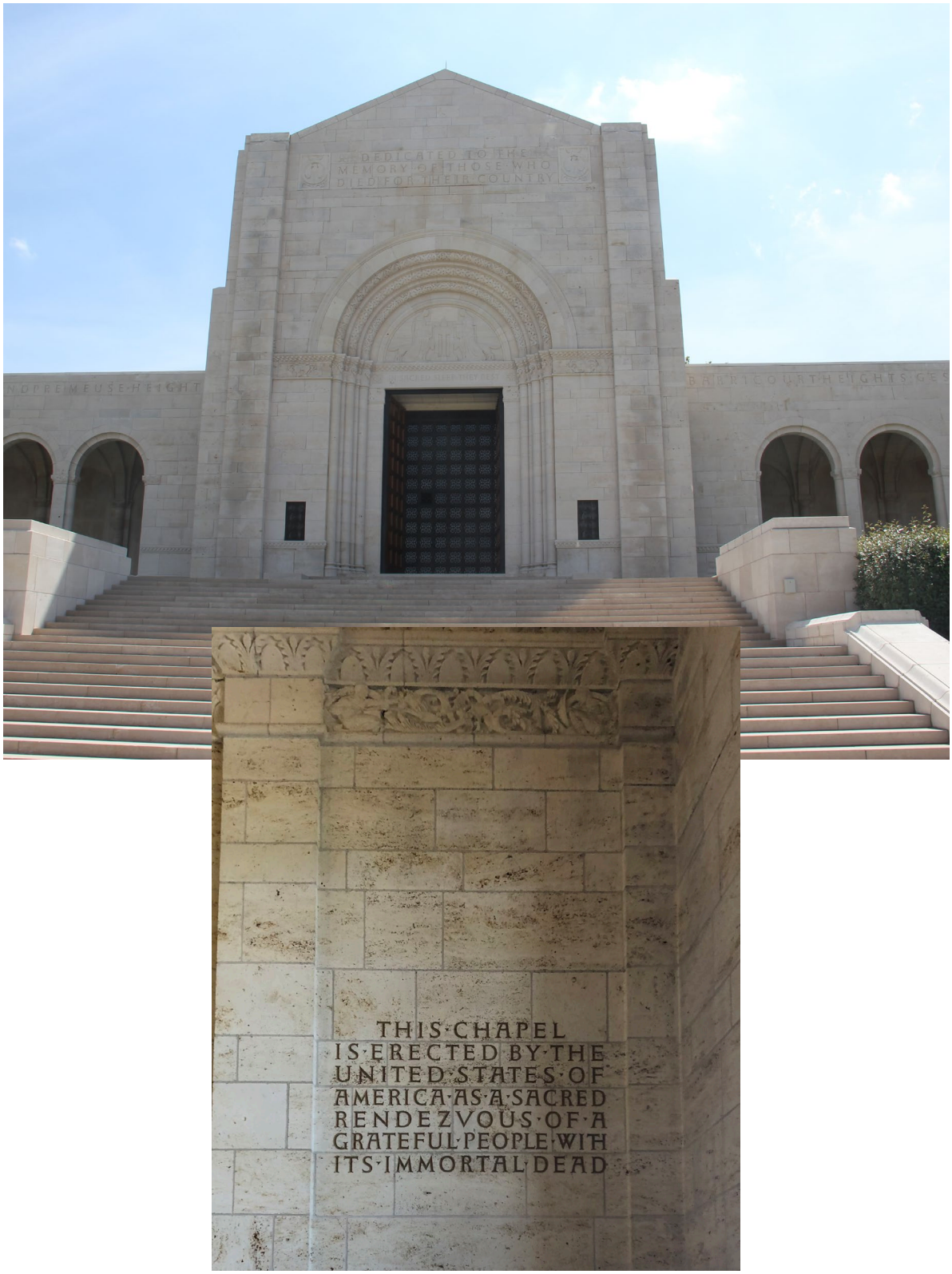

Chapel Altar: Meuse-Argonne American Cemetery

Photograph, *Meuse-Argonne American Cemetery Chapel Altar*, 2019
American Battle Monuments Commission

Chapel Interior Inscriptions: Meuse-Argonne American Cemetery

Photograph, *Meuse-Argonne American Cemetery Chapel Altar*, 1986
American Battle Monuments Commission

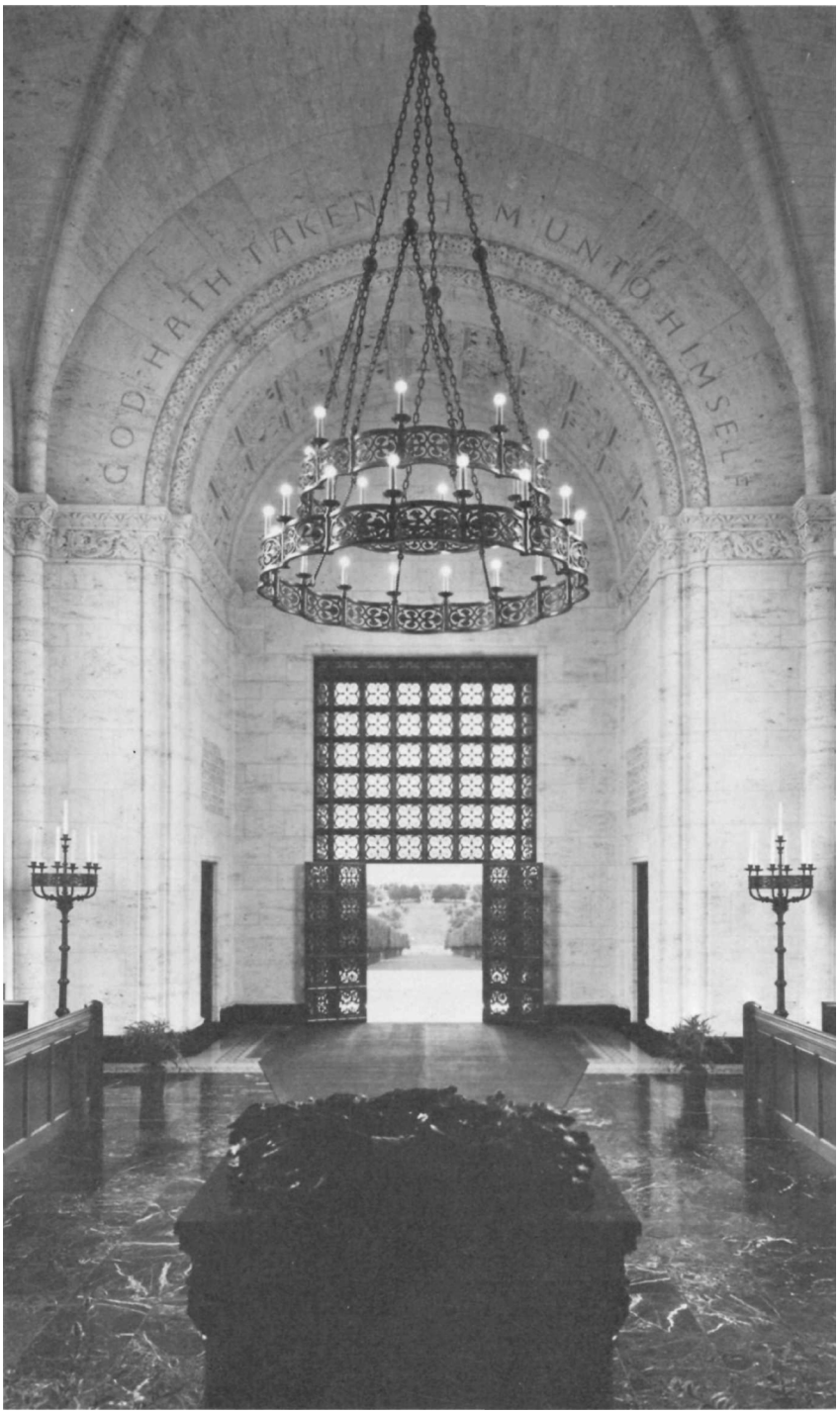

Inside the chapel on the wall above the right entryway is the inscription:
THIS CHAPEL IS ERECTED BY THE UNITED STATES OF AMERICA AS A SACRED RENDEZVOUS OF A GRATEFUL PEOPLE WITH ITS IMMORTAL DEAD.

On the arches over the door, apse and windows are the following inscriptions:
GOD HATH TAKEN THEM UNTO HIMSELF
THEIR NAMES WILL LIVE FOR EVERMORE
PEACEFUL IS THEIR SLEEP IN GOD
PERPETUAL LIGHT UPON THEM SHINES.

Battle Map: Meuse-Argonne American Cemetery

Map, *Meuse-Argonne Region*, Meuse Argonne American Cemetery
Wikimedia Commons

Cemetery Layout: Meuse-Argonne American Cemetery
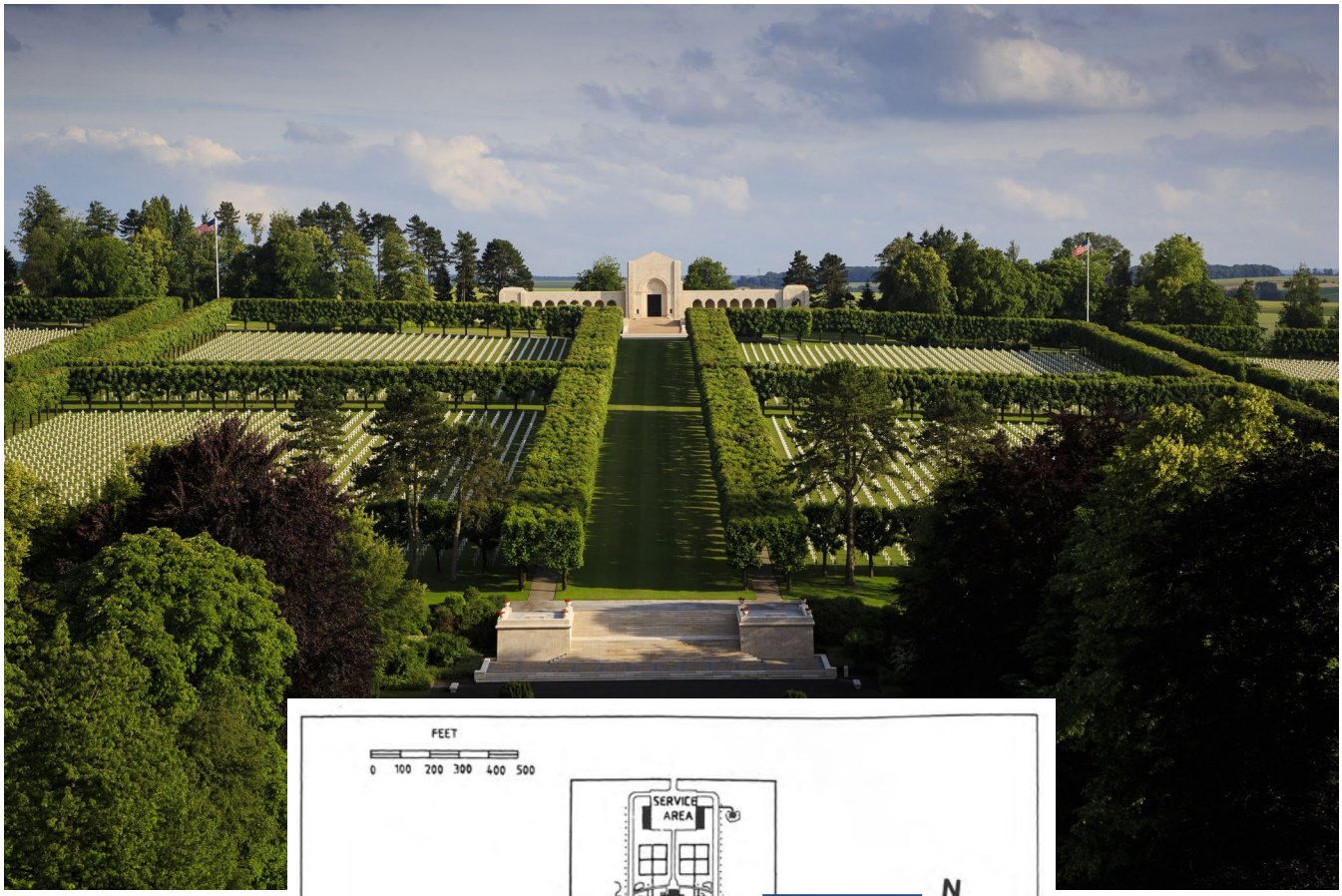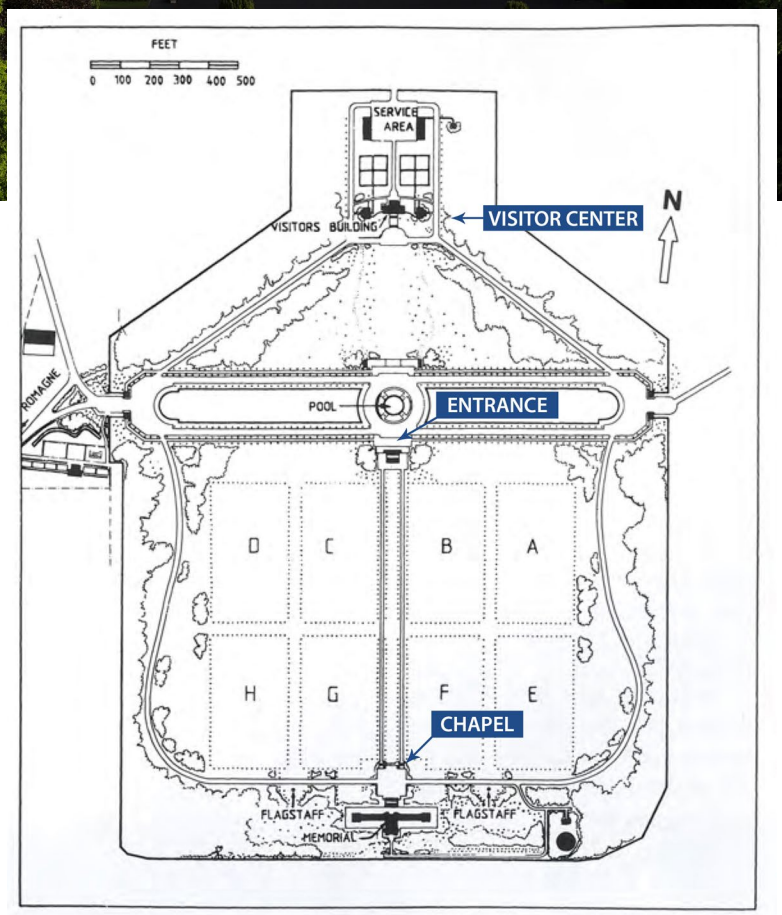
Map and Photograph, *Meuse-Argonne American Cemetery*
American Battle Monuments Commission